DODO Theme

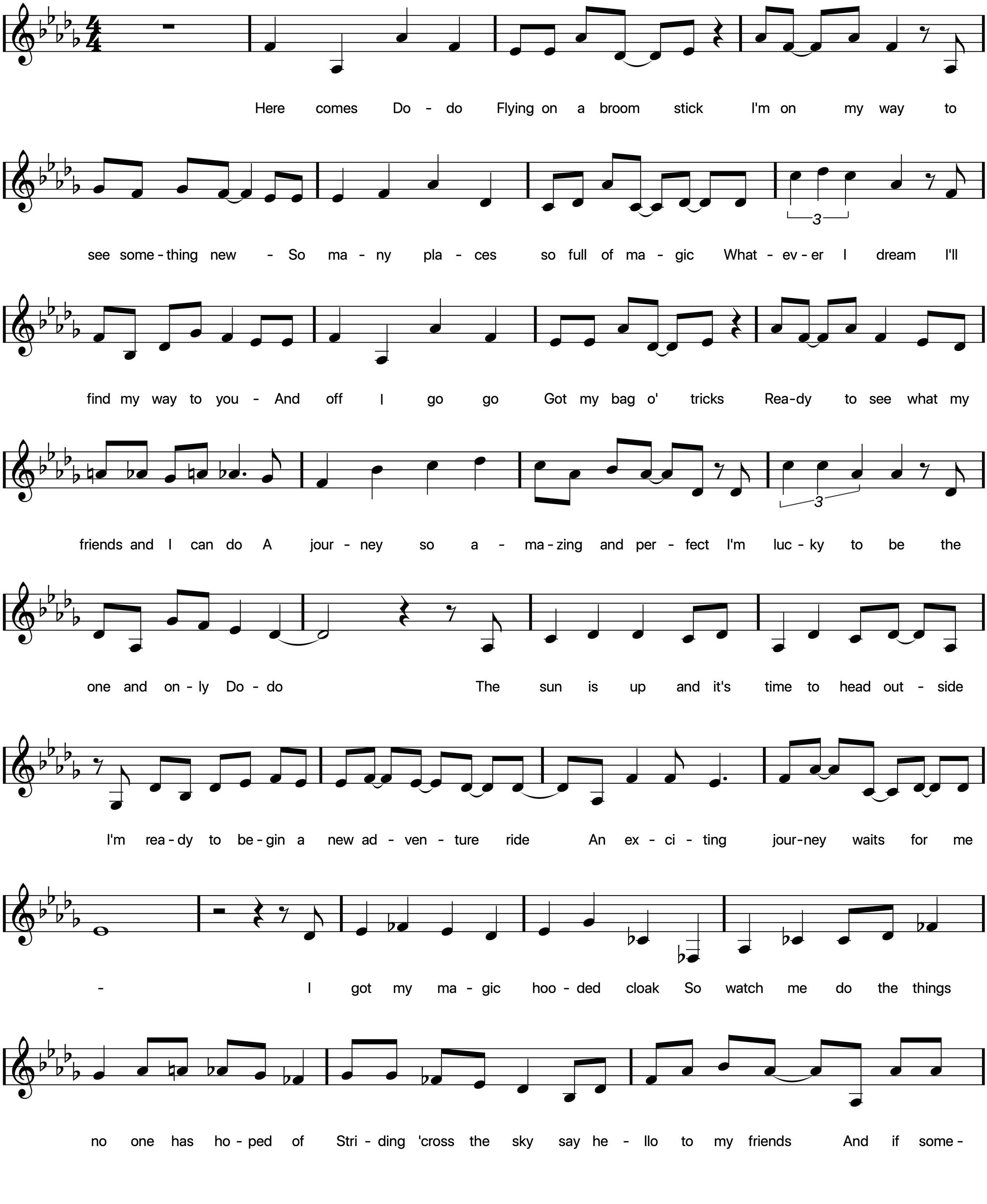
Here comes Do - do Flying on a broom stick I'm on my way to
see some - thing new - So ma - ny pla - ces so full of ma - gic What - ev - er I dream I'll
find my way to you - And off I go go Got my bag o' tricks Rea - dy to see what my
friends and I can do A jour - ney so a - ma - zing and per - fect I'm luc - ky to be the
one and on - ly Do - do The sun is up and it's time to head out - side
I'm rea - dy to be - gin a new ad - ven - ture ride An ex - ci - ting jour - ney waits for me
- I got my ma - gic hoo - ded cloak So watch me do the things
no one has ho - ped of Stri - ding 'cross the sky say he - llo to my friends And if some -

thing is wrong Do - do to the res - cue! 'Cause here comes Do - do Flying on a broom stick

I'm on my way to see some - thing new - So ma - ny pla - ces so full of ma - gic What -

ev - er I dream I'll find my way to you - And off I go go Got my bag o' tricks

Rea - dy to see what my friends and I can do A jour - ney so a - ma - zing and per - fect I'm

luc - ky to be the one and on - ly Do - do Some - times I look at the stars in the

sky and won - der what is be - yond the dark night

The world is full of sur - pri - ses to find All you have to do is take

flight It's gon - na be my - time I'll show them what I - got

'Cause

here comes Do - do Flying on a broom stick I'm on my way to see some - thing new - So

ma - ny pla - ces so full of ma - gic What - ev - er I dream I'll find my way to you - And

off I go go God my bag o' tricks Rea - dy to see what my friends and I can do A

jour - ney so a - ma - zing and per - fect I'm luc - ky to be the one and on - ly Do - do